

Rua Marechal Floriano Peixoto

Rua 20 de Setembro

Rua General Osório

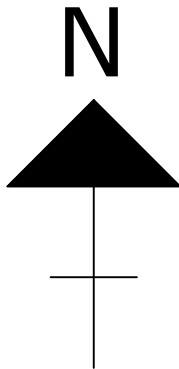

100.00

EXISTENTE

EXISTENTE

EXISTENTE

EXISTENTE

RSC 472



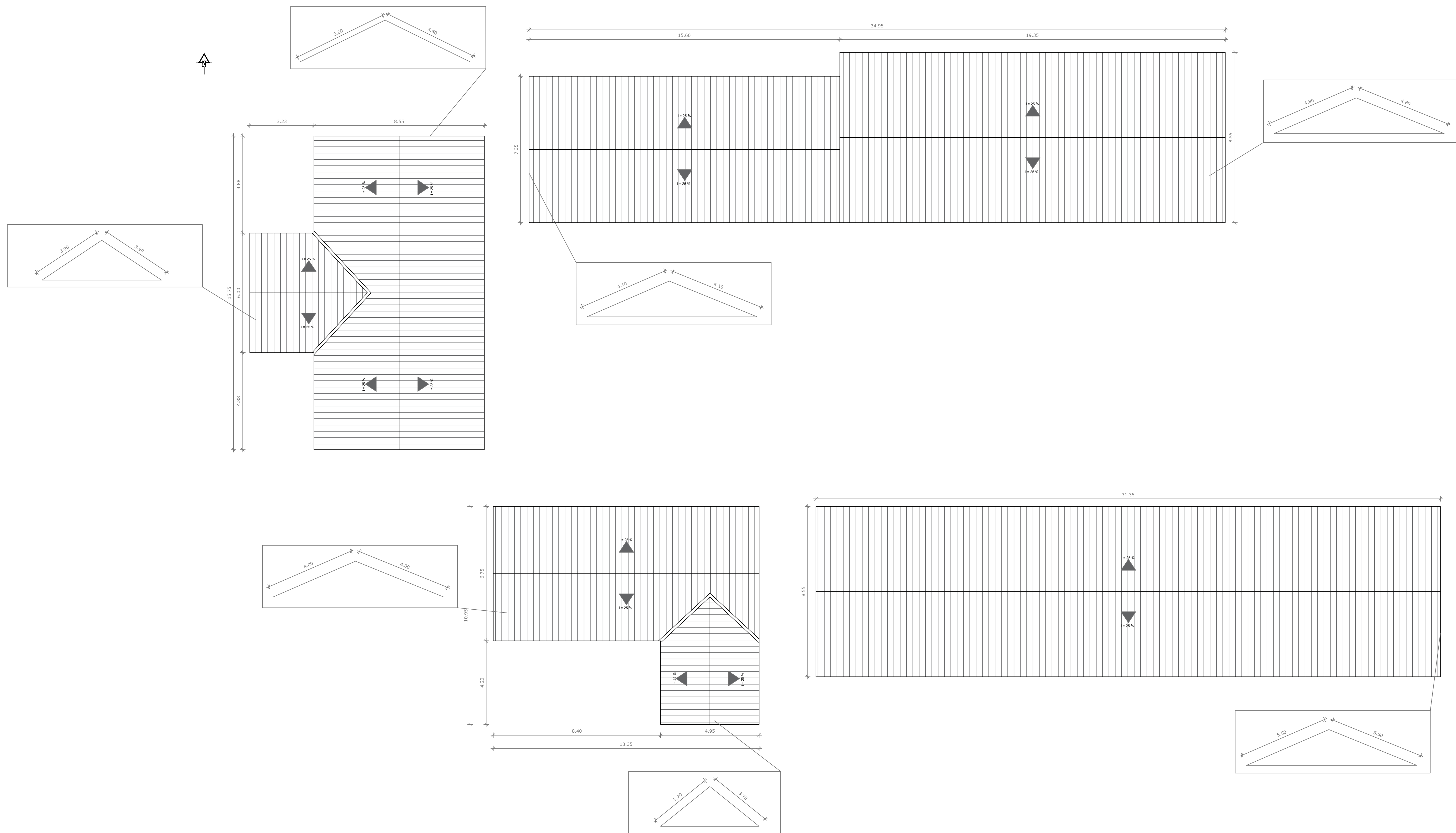

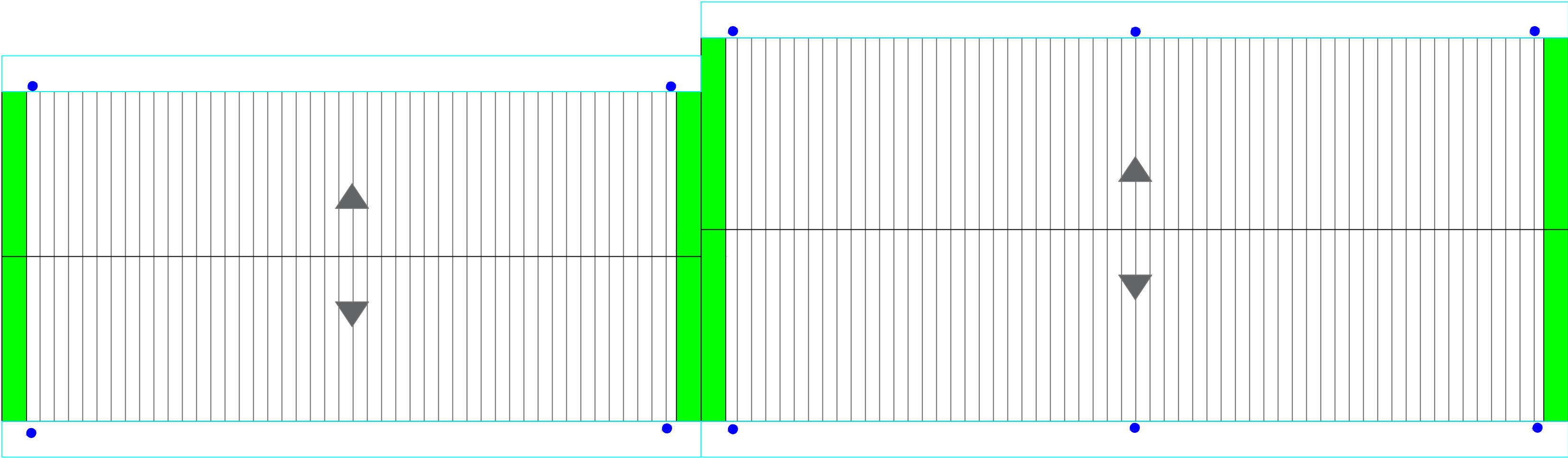
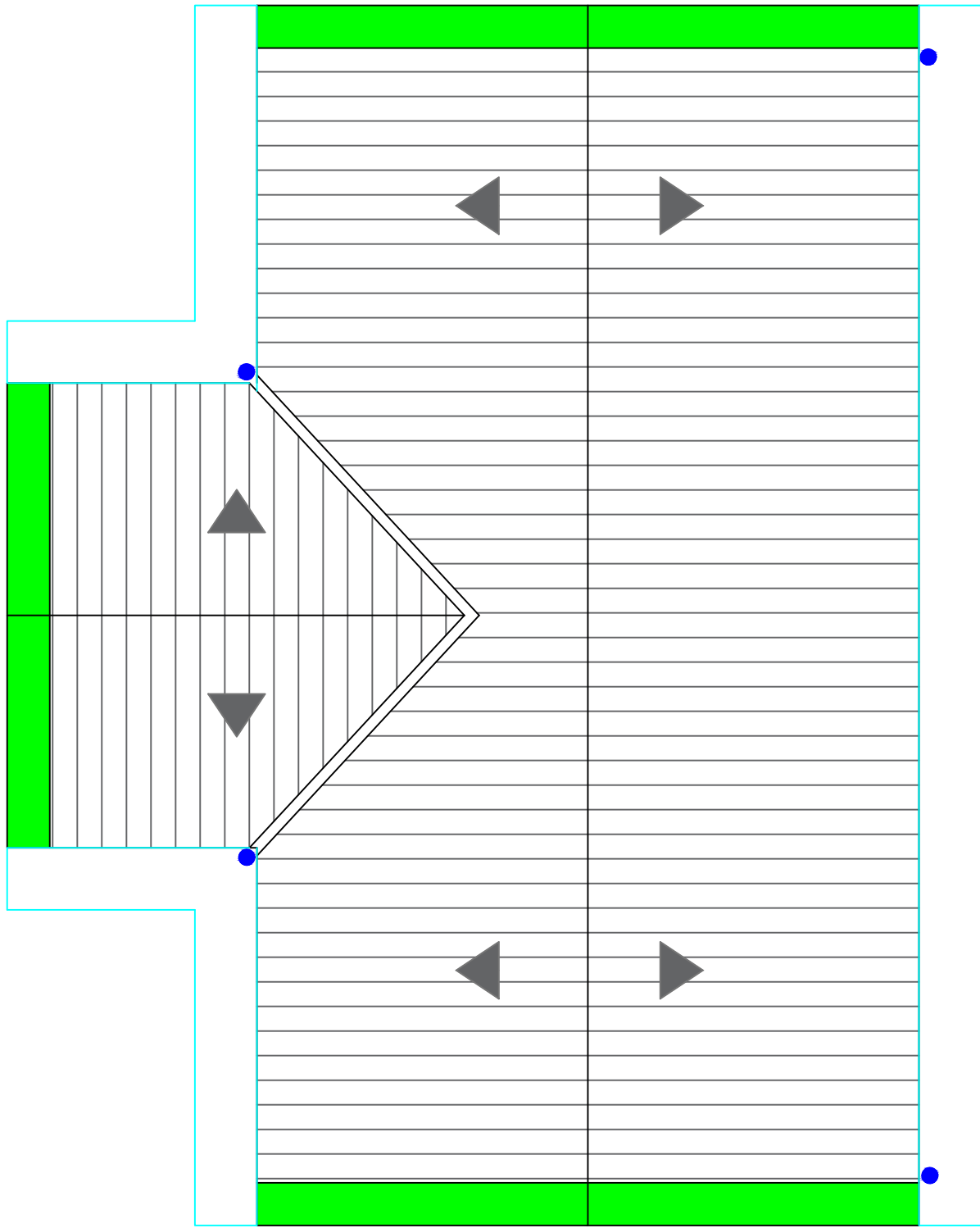

LEGENDA REFORMA	
—	Locais dos desagues das calhas
—	Rufos pingadeira a instalar
—	Calhas de concreto a revestir com metal
—	Telhas a substituir

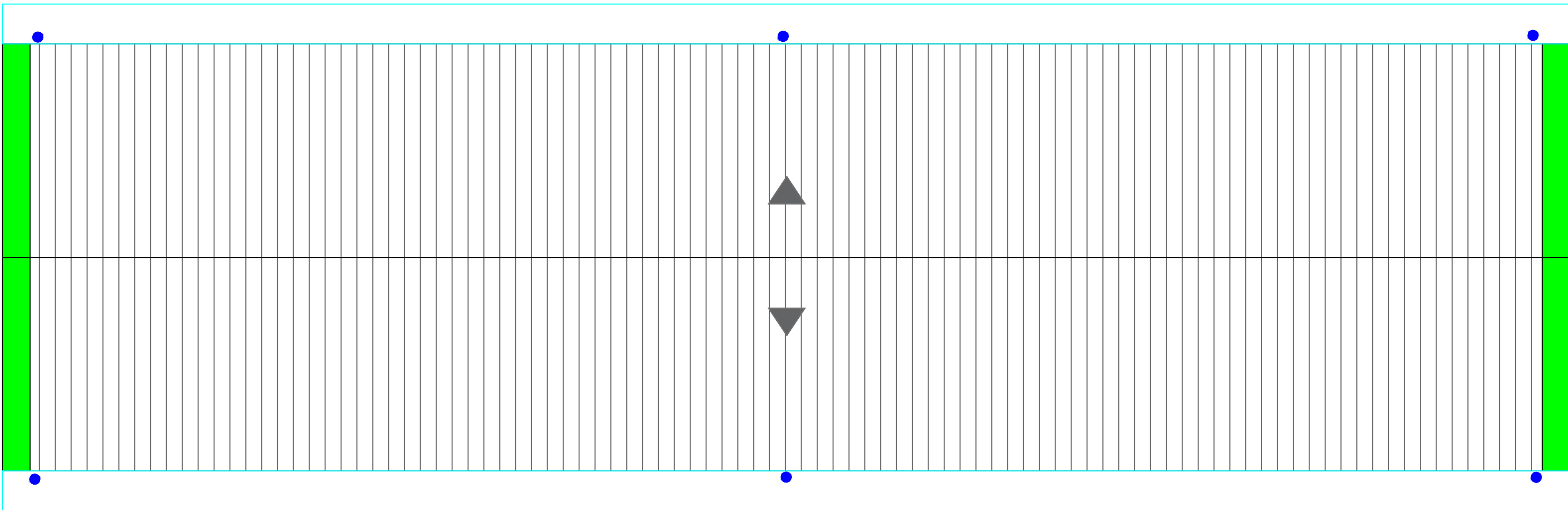
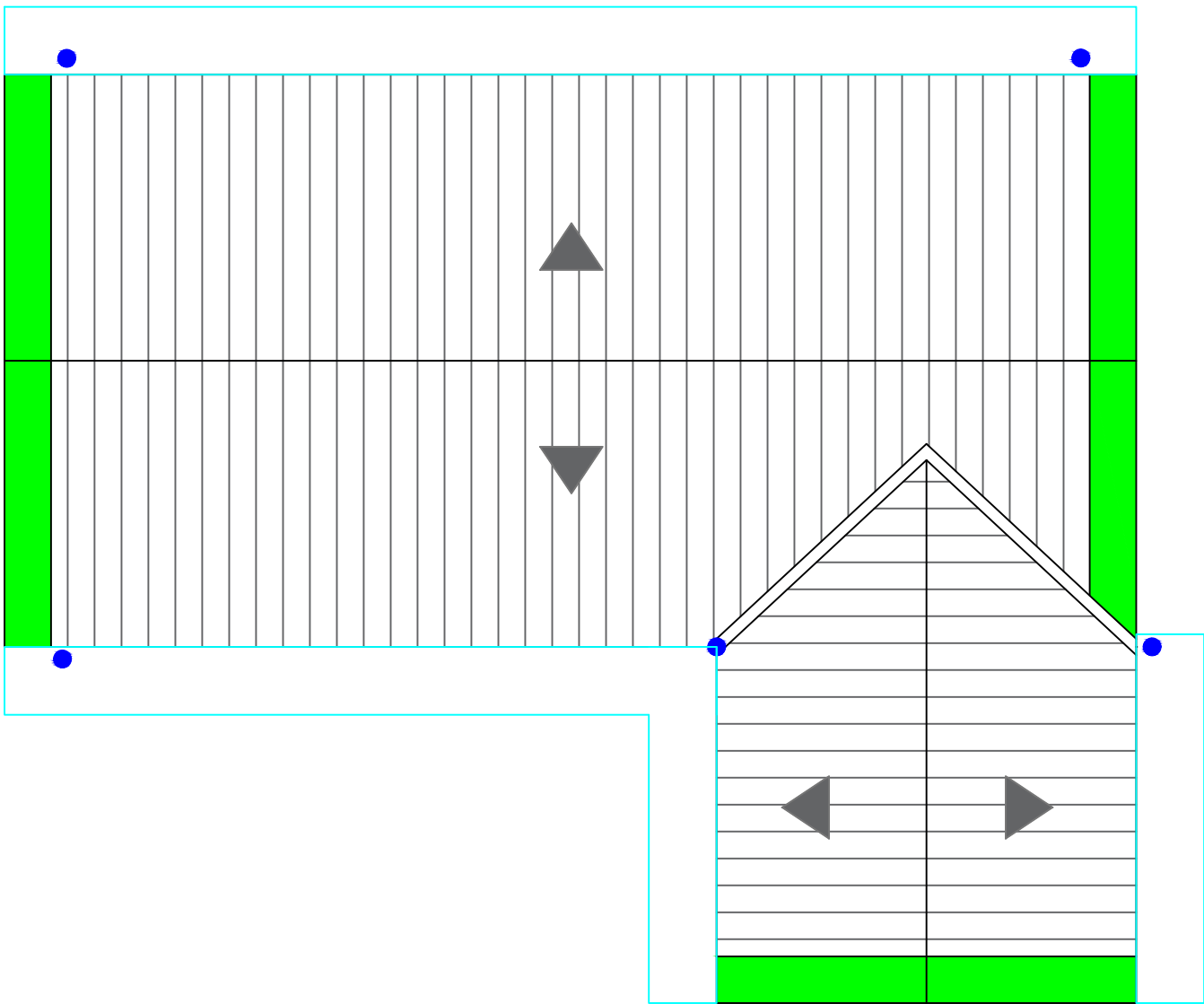

PREFEITURA MUNICIPAL DE PORTO XAVIER

ASSUNTO: SUBSTITUIÇÃO DE TELHAS, CALHAS E RUFOS NA EMEI SONHO ENCANTADO

DESENHO: CROQUI DE SERVIÇOS A EXECUTAR

RESPONSÁVEL TÉCNICO:

PROPRIETÁRIO:

DATA: Maio/2024

FOLHA:

ALESSANDRO O. TAUBE XAVIER
Engenheiro Civil - CREA/RS233428

GILBERTO D. MENIN
Prefeito Municipal

ESCALA: 1:80

03/03

